



When a car breaks down, and assistance is needed.

When someone is lost and needs your help.

When it is too dark for a driver to see mile markers, but needs help.

# IRIS Locate™

## Text message system to locate travelers in distress.

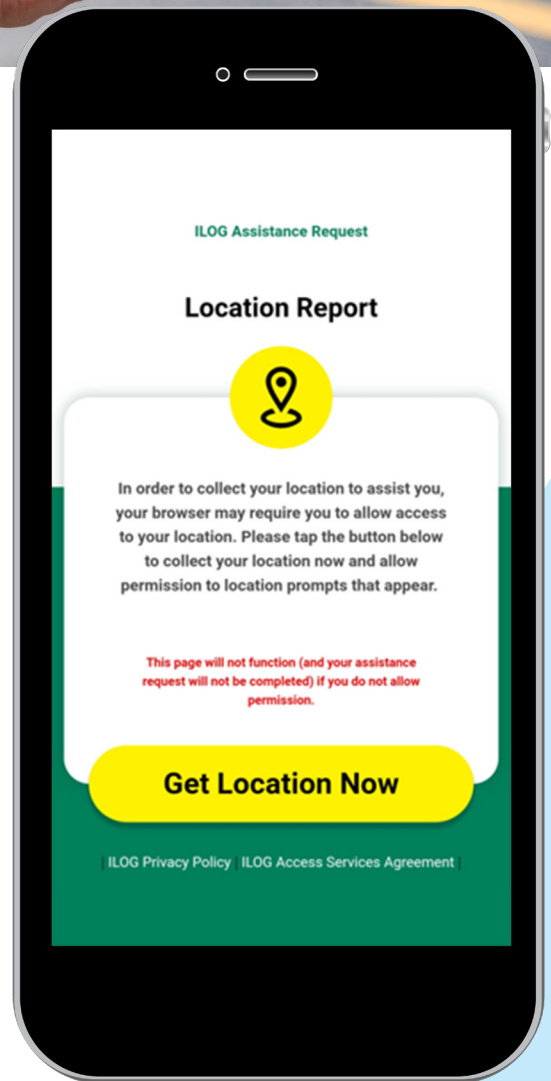
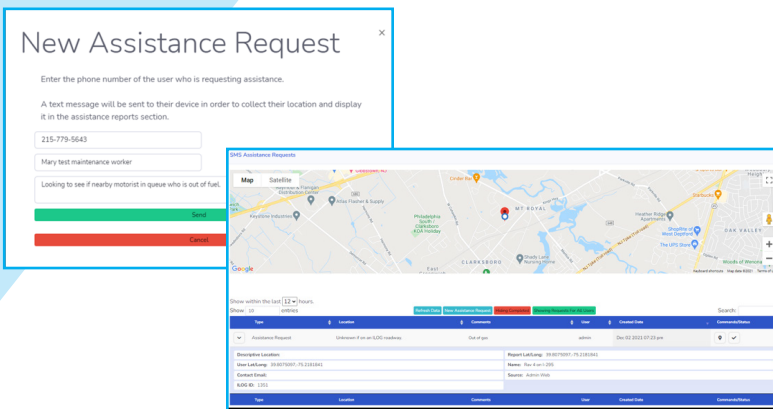

Finding the driver in trouble is one simple text message away.

IRIS Locate™ allows you to request a location point from the lost traveler. They click a link, and their phone's GPS location is plotted as a map point on your operator's console.

Save time by verifying disabled traveler locations to dispatch roadside assistance.

No app needed. No reading latitude and longitudes over the phone.

## IRIS Locate<sup>™</sup>

**Text message system to locate travelers in distress.**

Driver Assistance Services that help motorists who have problems while on the roadway.	Strengthen Mobility	Congestion Relief	Safe Roads For All	Leverage Innovation	Climate Change via congestion technologies
<b>Text message system to locate travelers in distress (IRIS Locate)</b>	✓	✓	✓	✓	✓
• Operator console for requesting traveler location	✓	✓	✓	✓	✓
• Operator console to pin traveler position on map	✓	✓	✓	✓	✓
• Easy text message and “one-click” response from travelers	✓	✓	✓	✓	✓

**Your online locator,  
helping roadway  
assistance find  
passengers with  
disabled vehicles.**